



SITS

*fabrics*  
2024

**SITS**

## GROUP I

Arya	7
King	9
Luna	11
Star	13
Poem	15

## GROUP II

Atropa	19
Elyot	21
Poppy	23
Sneak	25
Storm	27

## GROUP III

Bloom	31
Caleido	33
Caleido Stampato	35
Classic Velvet	37
Heather	39
Moss	41
Rock	43
Stipa	45
Timber	47
Wildflower	49

## GROUP IV

Lilac	53
Nori	55
Sky	57
Spoty	59
Togo	61

Velvy	63
Wind	65
Touch	67

## EXCLUSIVE

Lario	71
Linen L007	73
Maple	75
Pine	77
Specchio	79
Willow	81
Aniline	83







GROUP I







1 light grey

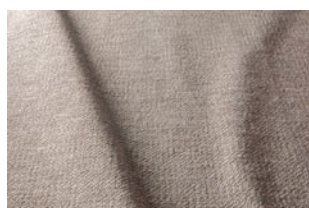

2 light beige



4 grey



5 grey-black

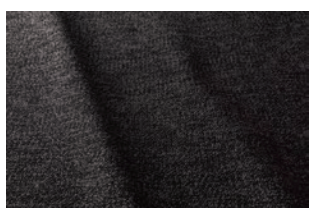

6 anthracite









## flat woven

Upholstery fabrics manufactured from simple fibres, without hair, of rough natural texture creating a smooth, uniform layer.

STANDARD  
polyester 100%

FLAME RETARDANT (FR)  
polyester 100%

standard	version	flame retardant (FR)
I	price group	II
400	weight (g/m <sup>2</sup> )	400
48 000	martindale abrasion resistance EN ISO 12947-2	48 000
4-5	martindale pilling resistance EN ISO 12947-2 (afetr 2000 rubs)	4-5
4	colour fastness to light EN ISO 12947-2	4
    (P)	care instruction	    (P)
washable	special features*	washable

\*Washable according to graphic instruction.

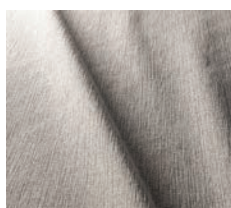

1 natural

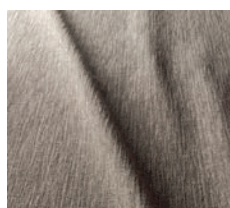

2 beige



4 light grey

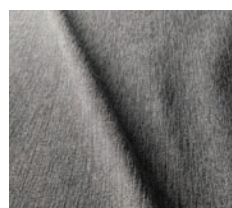

5 grey-beige

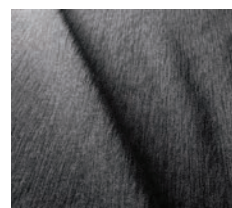

6 grey

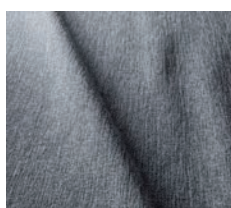

7 light blue

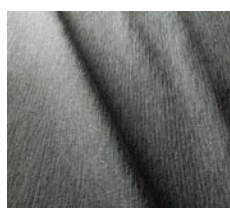

8 light turquoise

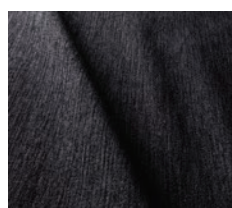

10 black-white



## chenille

Technically advanced upholstery fabrics made of chenille fibres consisted of two simple twisted-together threads, between which are another cut fibres. Owing to that - fabric has a structure similar to that of velour or plush. A typical feature of the chenille - is an irregularity of upper structure, tiny irregular clearances, and downiness.

It is a pile fabric and will flatten as a characteristic. For optimal appearance retention, regular light vacuuming or brushing with a soft brush is necessary.



STANDARD

**polyester 100%**



FLAME RETARDANT (FR)

**polyester 100%**

standard	version	flame retardant (FR)
I	price group	II
350	weight (g/m <sup>2</sup> )	460
50 000	martindale abrasion resistance EN ISO 12947-2	50 000
4-5	martindale pilling resistance EN ISO 12947-2 (after 2000 rubs)	4-5
5	colour fastness to light EN ISO 12947-2	5
	care instruction	
washable	special features*	-

\*Washable according to graphic instruction above.





1 off-white



2 beige



3 teddy brown



6 caramel

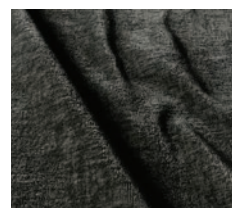

5 dark grey



4 light grey

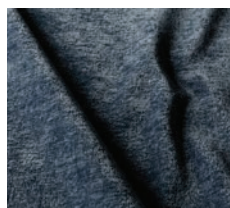

7 blue

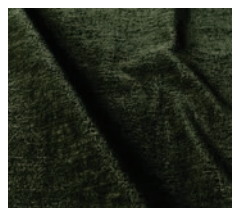

8 dark green

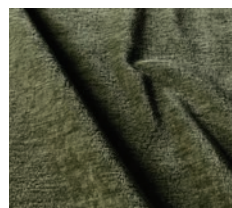

9 green



## flat woven

Upholstery fabrics manufactured from simple fibres, without hair, of rough natural texture creating a smooth, uniform layer.

STANDARD  
polyester 100%

FLAME RETARDANT (FR)  
polyester 100%



standard	version	flame retardant (FR)
I	price group	II
341	weight (g/m <sup>2</sup> )	482
27 000	martindale abrasion resistance EN ISO 12947-2	45 000
5	martindale pilling resistance EN ISO 12947-2 (after 2000 rubs)	4-5
6	colour fastness to light EN ISO 12947-2	6
	care instruction	
washable	special features*	-

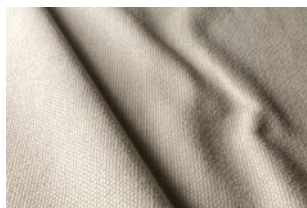

1 natural

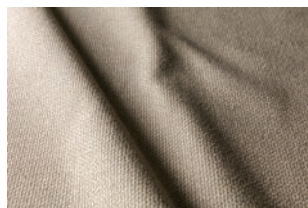

2 beige



3 grey-brown



4 light grey



5 grey



6 blue-grey



## flat woven

Upholstery fabrics manufactured from simple fibres, without hair, of rough natural texture creating a smooth, uniform layer.

STANDARD

**polypropylene 100%**

FLAME RETARDANT (FR)

**polypropylene 100%**



standard	version	flame retardant (FR)
I	price group	I
230	weight (g/m <sup>2</sup> )	290
30 000	martindale abrasion resistance EN ISO 12947-2	30 000
4-5	martindale pilling resistance EN ISO 12947-2 (after 2000 rubs)	4-5
5	colour fastness to light EN ISO 12947-2	5
	care instruction	
-	special features*	-

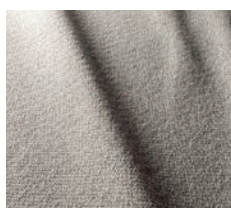

1 natural



2 grey

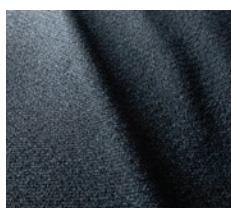

4 dark blue

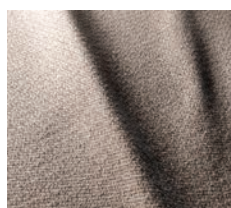

6 beige



7 grey-beige

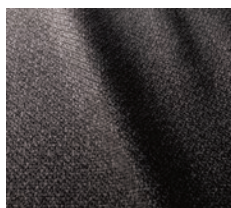

9 earth



## flat woven

Upholstery fabrics manufactured from simple fibres, without hair, of rough natural texture creating a smooth, uniform layer.

### STANDARD

**polyester 54%, polypropylene 46%**



### FLAME RETARDANT (FR)

**not available**

standard	version	flame retardant (FR)
I	price group	not available
290	weight (g/m <sup>2</sup> )	
50 000	martindale abrasion resistance EN ISO 12947-2	
4-5	martindale pilling resistance EN ISO 12947-2 (afetr 2000 rubs)	
5	colour fastness to light EN ISO 12947-2	
	care instruction	
washable	special features*	

\*Washable according to graphic instruction above.





GROUP II







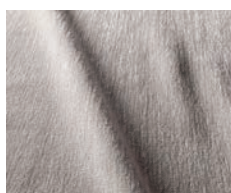

1 grey-beige

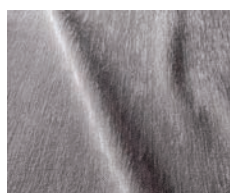

2 light grey

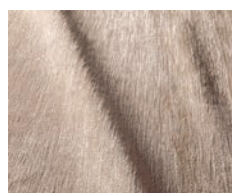

3 beige

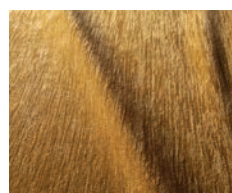

4 mustard



5 orange

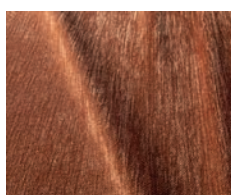

6 cognac

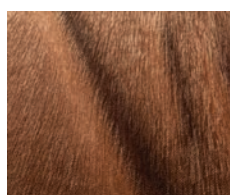

7 camel

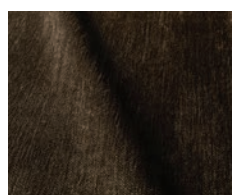

8 khaki

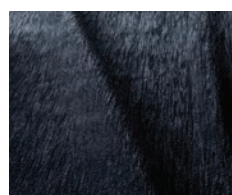

9 dark blue

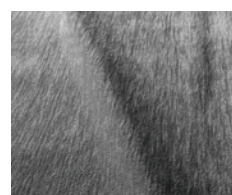

10 grey

Technically advanced upholstery fabrics made of chenille fibres consisted of two simple twisted-together threads, between which are another cut fibres. Owing to that - fabric has a structure similar to that of velour or plush. A typical feature of the chenille - is an irregularity of upper structure, tiny irregular clearances, and downiness. It is a pile fabric and will flatten as a characteristic. For optimal appearance retention, regular light vacuuming or brushing with a soft brush is necessary.

acrylic 48%, polyester 41%, cotton 11%

acrylic 48%, polyester 41%, cotton 11%

\* **Washable** according to graphic instruction.



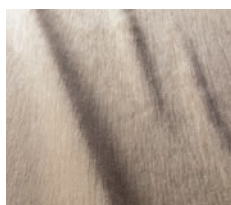

1 natural

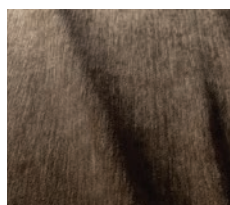

2 light brown

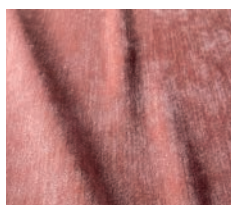

4 salmon



6 orange

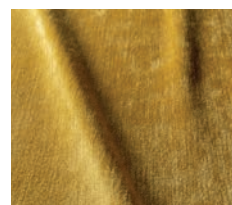

7 mustard

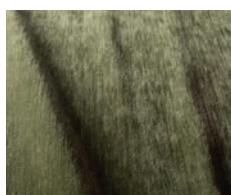

8 green

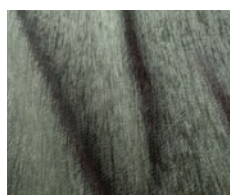

9 light turquoise

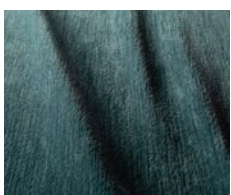

10 turquoise

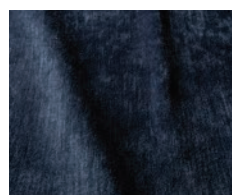

11 dark blue

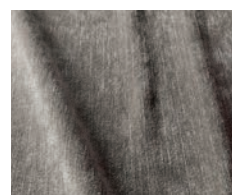

13 grey-beige

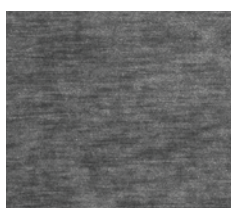

14 grey

## chenille

Technically advanced upholstery fabrics made of chenille fibres consisted of two simple twisted-together threads, between which are another cut fibres. Owing to that - fabric has a structure similar to that of velour or plush. A typical feature of the chenille - is an irregularity of upper structure, tiny irregular clearances, and downiness. It is a pile fabric and will flatten as a characteristic. For optimal appearance retention, regular light vacuuming or brushing with a soft brush is necessary.

### STANDARD

**acrylic 52%, polyester 41%, viscose 7%**



### FLAME RETARDANT (FR)

**acrylic 52%, polyester 41%, viscose 7%**

standard	version	flame retardant (FR)
II	price group	III
384	weight (g/m <sup>2</sup> )	540
90 000	martindale abrasion resistance EN ISO 12947-2	90 000
4-5	martindale pilling resistance EN ISO 12947-2 (after 2000 rubs)	4-5
5	colour fastness to light EN ISO 12947-2	5
	care instruction	
washable	special features*	-

\* Washable according to graphic instruction above.



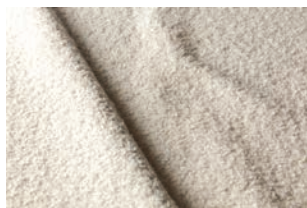

1 off-white

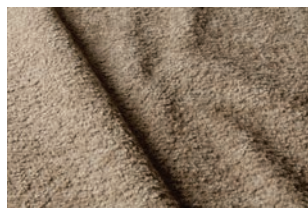

2 beige



3 brown

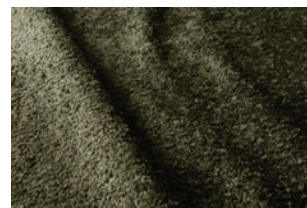

4 green





5 light grey



6 grey

Technically advanced upholstery fabrics made out of chenille fibres, consisted of two simple twisted-together threads - between which are another cut fibres. Owing to that - fabric has a structure similar to that of velour or plush. A typical feature for the chenille - is an irregularity of upper structure, tiny irregular clearances, and downiness. It is a pile fabric and will flatten as a characteristic. For optimal appearance retention, regular light vacuuming or brushing with a soft brush is necessary.

FLAME RETARDANT (FR)  
polyester 100%

standard	version	flame retardant (FR)
II	price group	II
525	weight (g/m²)	525
100 000	martindale abrasion resistance EN ISO 12947-2	100 000
4	martindale pilling resistance EN ISO 12947-2 (afetr 2000 rubs)	4
5	colour fastness to light EN ISO 12947-2	5
	care instruction	
washable	special features*	-



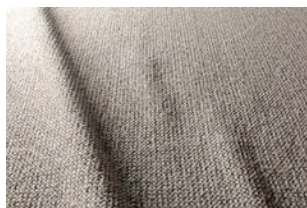

1 natural

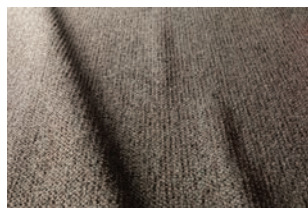

2 grey-beige

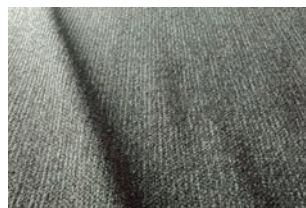

3 light turquoise

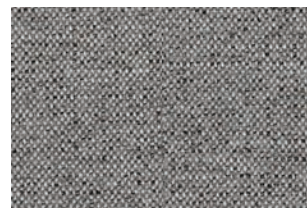

4 light grey

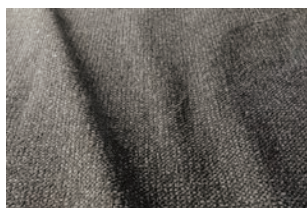

5 grey

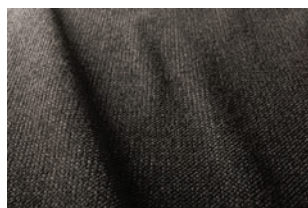

6 anthracite



## chenille

Technically advanced upholstery fabrics made out of chenille fibres, consisted of two simple twisted-together threads - between which are another cut fibres. Owing to that - fabric has a structure similar to that of velour or plush. A typical feature for the chenille - is an irregularity of upper structure, tiny irregular clearances, and downiness. It is a pile fabric and will flatten as a characteristic. For optimal appearance retention, regular light vacuuming or brushing with a soft brush is necessary.

STANDARD  
polyester 100%

FLAME RETARDANT (FR)  
polyester 100%

standard	version	flame retardant (FR)
II	price group	III
370	weight (g/m²)	370
38 000	martindale abrasion resistance EN ISO 12947-2	38 000
4-5	martindale pilling resistance EN ISO 12947-2 (afetr 2000 rubs)	4-5
4-5	colour fastness to light EN ISO 12947-2	4-5
	care instruction	
washable	special features*	washable

\*Washable according to graphic instruction.





1 natural



2 light grey



3 grey



4 dark grey

## flat woven

Technically advanced upholstery fabrics made out of chenille fibres, consisted of two simple twisted-together threads - between which are another cut fibres. Owing to that - fabric has a structure similar to that of velour or plush. A typical feature for the chenille - is an irregularity of upper structure, tiny irregular clearances, and downiness. It is a pile fabric and will flatten as a characteristic. For optimal appearance retention, regular light vacuuming or brushing with a soft brush is necessary.

STANDARD  
polyester 100%

FLAME RETARDANT (FR)  
polyester 100%



standard	version	flame retardant (FR)
II	price group	II
790	weight (g/m²)	890
90 000	martindale abrasion resistance EN ISO 12947-2	90 000
4	martindale pilling resistance EN ISO 12947-2 (afetr 2000 rubs)	4
5	colour fastness to light EN ISO 12947-2	5
    	care instruction	    
washable	special features*	washable





GROUP III





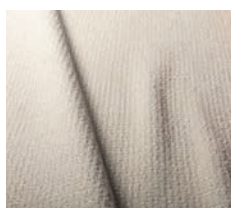

1 cream



2 teddy brown



3 warm yellow



4 pale orange

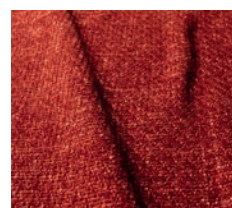

5 warm red

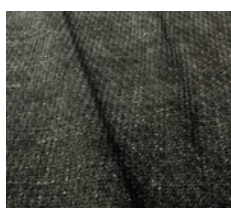

6 green



7 blue

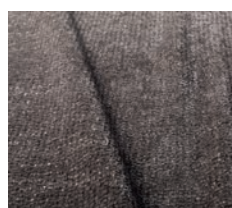

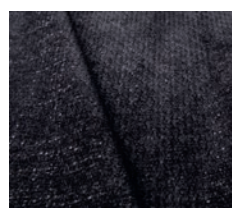

8 grey



9 midnight blue

Technically advanced upholstery fabrics made of chenille fibres consisted of two simple twisted-together threads, between which are another cut fibres. Owing to that - fabric has a structure similar to that of velour or plush. A typical feature of the chenille - is an irregularity of upper structure, tiny irregular clearances, and downiness. It is a pile fabric and will flatten as a characteristic. For optimal appearance retention, regular light vacuuming or brushing with a soft brush is necessary.

FLAME RETARDANT (FR)  
polyester 100%

standard	version	flame retardant (FR)
III	price group	IV
643	weight (g/m²)	707
80 000	martindale abrasion resistance EN ISO 12947-2	80 000
4-5	martindale pilling resistance EN ISO 12947-2 (afetr 2000 rubs)	4-5
5	colour fastness to light EN ISO 12947-2	5
	care instruction	
washable	special features*	-

**Washable** according to graphic instruction.





1420 white



1419 natural



3790 light beige

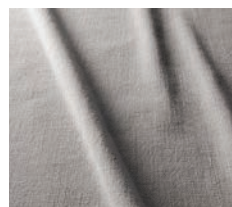

10996 grey beige

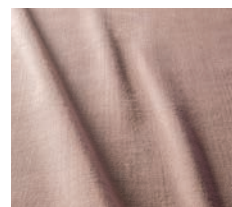

2990 powder pink

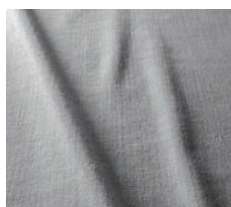

1497 light grey

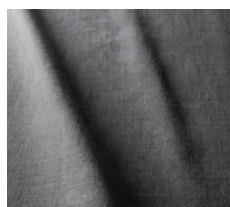

10997 grey

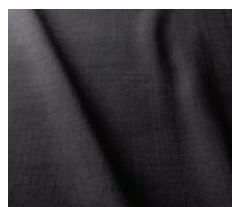

2934 dark grey



12025 yellow



3644 coral

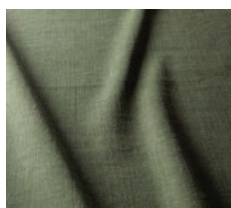

9881 grey-green

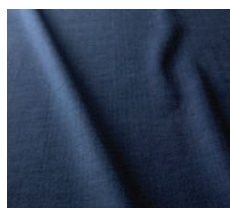

1988 indigo blue

smooth natural

Upholstery fabric manufactured from simple fibres, without hair, of rough natural texture, creating a smooth, uniform layer. It is made of linen, cotton, or viscose or a mixture of these fibres with a small number of synthetic ones.

## COMPOSITION

cotton 63%, linen 37%



standard	version	flame retardant (FR)
III	price group	III
380	weight (g/m²)	
32 500	martindale abrasion resistance EN ISO 12947-2	
4	martindale pilling resistance EN ISO 12947-2 (afetr 2000 rubs)	
4-5	colour fastness to light EN ISO 12947-2	
	care instruction	
washable natural	special features*	Meets the 1988 safety regulations by inclusion of a fire resistant interliner.

\* **Washable** according to graphic instruction; washing only on the left side.  
**Natural** more than 75% of natural fibres.



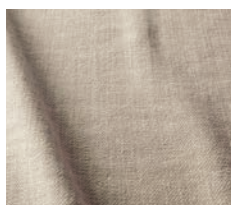

1 natural

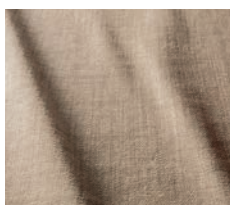

2 beige

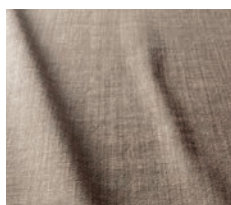

4 cool beige

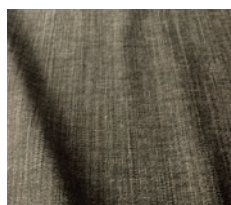

6 olive

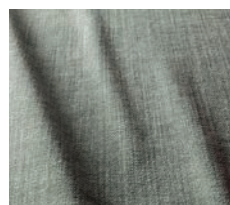

7 turquoise

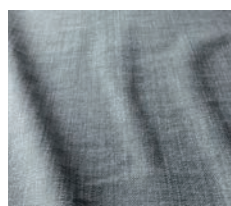

8 light blue

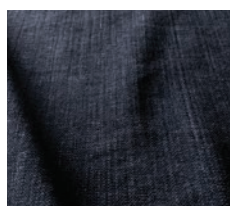

9 dark blue

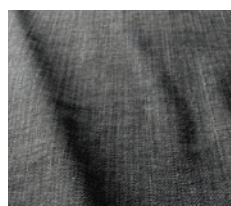

10 steel

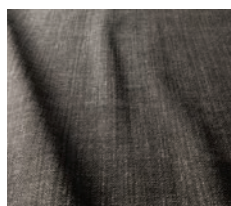

11 grey-brown

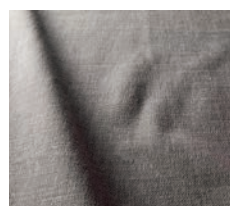

12 grey-beige

## smooth natural

Upholstery fabric manufactured from simple fibres, without hair, of rough natural texture, creating a smooth, uniform layer. It is made of linen, cotton, or viscose or a mixture of these fibres with a small number of synthetic ones.

### COMPOSITION

**cotton 63%, linen 37%**



standard	version	flame retardant (FR)
III	price group	III
380	weight (g/m <sup>2</sup> )	
32 500	martindale abrasion resistance EN ISO 12947-2	
4	martindale pilling resistance EN ISO 12947-2 (after 2000 rubs)	
4-5	colour fastness to light EN ISO 12947-2	
	care instruction	
natural washable	special features*	Meets the 1988 safety regulations by inclusion of a fire resistant interliner.

\*Natural – more than 75% of natural fibres.

Washable according to graphic instruction; washing only on the left side.



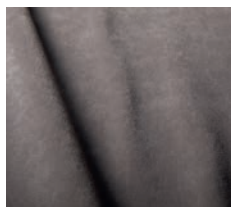

4 light grey

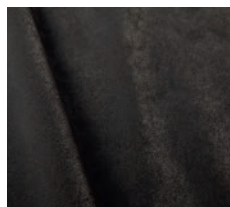

5 grey

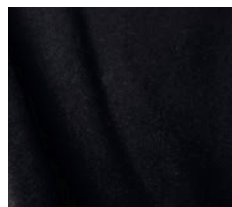

6 anthracite



11 dark blue

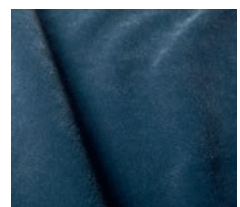

12 navy blue

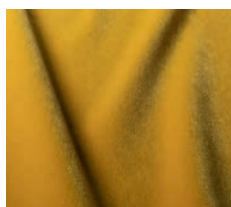

16 yellow

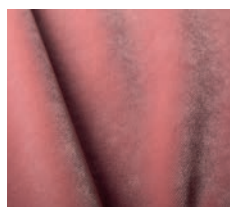

17 pink

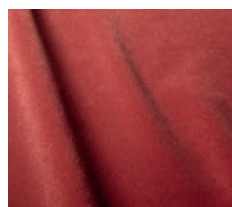

18 raspberry pink

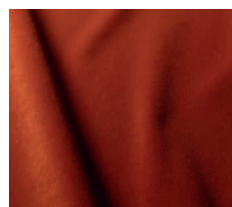

19 rust

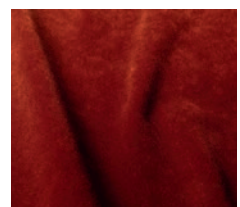

20 deep orange



21 caramel

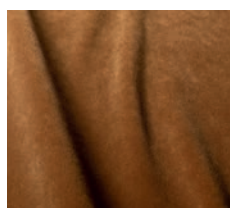

22 teddy brown

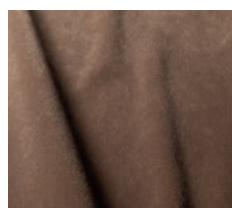

23 fango

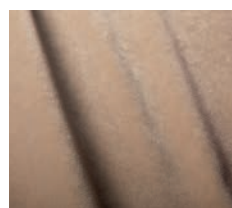

24 warm beige

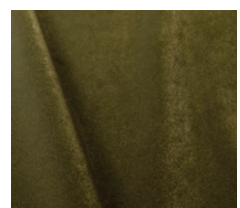

25 garden green

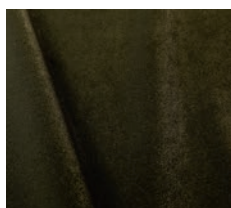

26 forest green

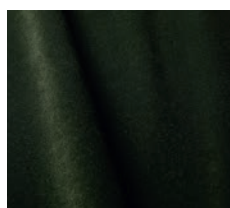

27 deep green



28 turquoise

# CLASSIC VELVET



## velours

Elegant upholstery fabrics are most frequently produced in manufacturing two-layer knitted fabric, intertwining the layers with fibres creating a tick mesh, and then cutting up both layers. In this way, each of the layers has a thick fleece. The most recognizable feature of velour is its very high strength - at the same time, it gives a pleasant touch feeling.

STANDARD  
polyester 100%



FLAME RETARDANT (FR)  
polyester 100%

standard	version	flame retardant (FR)
III	price group	IV
480	weight (g/m <sup>2</sup> )	590
100 000	martindale abrasion resistance EN ISO 12947-2	100 000
4/5	martindale pilling resistance EN ISO 12947-2 (afetr 2000 rubs)	4/5
5	colour fastness to light EN ISO 12947-2	5
	care instruction	
washable	special features*	-

\* Washable according to graphic instruction.



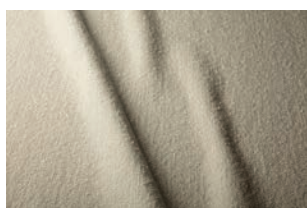

1 natural



2 light beige



3 beige

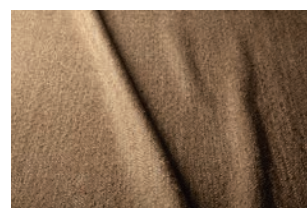

4 light brown



5 copper brown

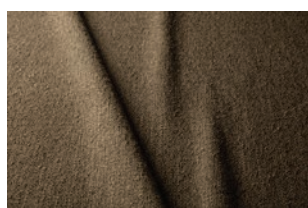

6 olive brown

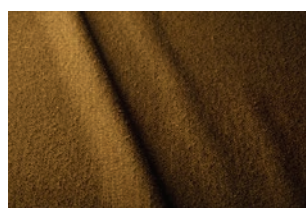

7 mustard green

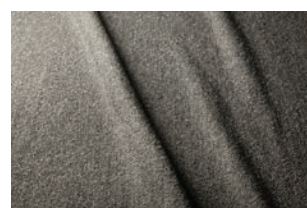

8 steel grey

## bouclé

Bouclé is both a yarn and a fabric made from it. The yarn is made from length loops of similar size that range from tiny circlets to large curls. It is nubby fabric - to make bouclé, at least two strands are combined, with the tension on one strand being much looser than the other as being connected to its plies. Loose strands form loops; the other strand is an anchor for the previous one. Bouclé is also a name of the fabric produce from this type of yarn, especially fabric that maintains the looped appearance.

### STANDARD

**acrylic 64%, poliester 33%, viscose 3%**



### FLAME RETARDANT (FR)

**acrylic 64%, poliester 33%, viscose 3%**

standard	version	flame retardant (FR)
III	price group	IV
580	weight (g/m <sup>2</sup> )	650
50 000	martindale abrasion resistance EN ISO 12947-2	50 000
4-5	martindale pilling resistance EN ISO 12947-2 (afetr 2000 rubs)	4-5
5	colour fastness to light EN ISO 12947-2	5
	care instruction	
washable	special features*	-

\*Washable according to graphic instruction.



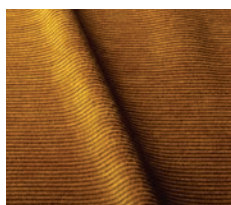

1 mustard

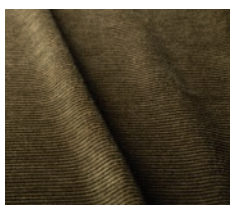

2 dark green

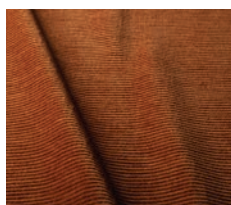

3 orange

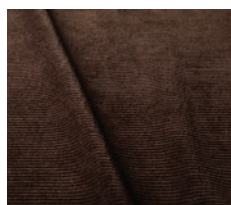

4 dark brown



5 dark grey



6 natural



7 cold beige



9 light brown



10 light grey



12 anthracite

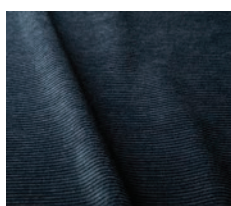

13 blue

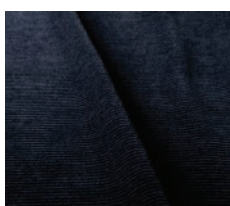

14 dark blue

## chenille

Technically advanced upholstery fabrics made of chenille fibres consisted of two simple twisted-together threads, between which are another cut fibres. Owing to that - fabric has a structure similar to that of velour or plush. A typical feature of the chenille - is an irregularity of upper structure, tiny irregular clearances, and downiness.

Corduroy is a fabric made with ribs. That fabric consists of three separate yarns woven together. The two primary yarns create a plain or a twill weave, and the third yarn intersperses into this weave in the filling direction, forming floats that pass over at least four warp yarns.

### STANDARD

**polyester 48%, acrylic 35%, wool 9%, viscose 8%**



### FLAME RETARDANT (FR)

**polyester 47%, acrylic 36%, wool 9%, viscose 8%**

standard	version	flame retardant (FR)
III	price group	IV
476	weight (g/m <sup>2</sup> )	550
25 000	martindale abrasion resistance EN ISO 12947-2	25 000
4-5	martindale pilling resistance EN ISO 12947-2 (afetr 2000 rubs)	4-5
5	colour fastness to light EN ISO 12947-2	5
	care instruction	
washable	special features*	-

\*Washable according to graphic instruction.



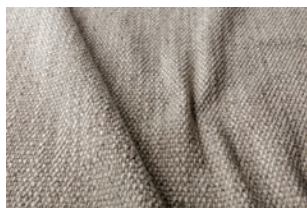

1 natural

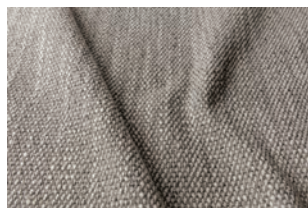

2 light grey



3 beige

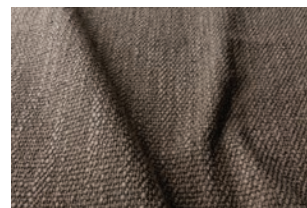

4 cool beige

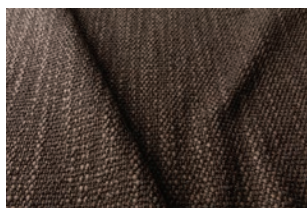

5 brown

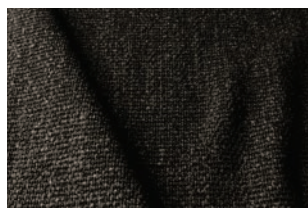

6 anthracite



## flat woven

Upholstery fabrics manufactured from simple fibres, without hair, of rough natural texture creating a smooth, uniform layer.

### STANDARD

**rolefin 51%, polyester 27%, acrylic 22%**



### FLAME RETARDANT (FR)

**rolefin 51%, polyester 27%, acrylic 22%**

standard	version	flame retardant (FR)
III	price group	IV
550	weight (g/m <sup>2</sup> )	740
35 000	martindale abrasion resistance EN ISO 12947-2	35 000
4	martindale pilling resistance EN ISO 12947-2 (afetr 2000 rubs)	4
5	colour fastness to light EN ISO 12947-2	5
	care instruction	
eco friendly washable recycled	special features*	eco friendly washable recycled

## Every sofa can save **250 liters** of water with **Rolefin**.

Rolefin is a textile-recycled olefin yarn developed to produce furniture fabrics a Zero Water Consumption during the production process. The yarn/fabric is converted from pre-consumer textile wastes consisting of by-product materials from fiber, yarn and fabrics.

### ROLEFIN has all the FOLLOWING features:

- Zero Water Consumption During Production Processes
- Made of Textile Wastes- Recycled
- Recyclable (up to 7 times)
- Contains No Harmful Chemicals
- Energy Efficient
- Low CO Footprint 2
- Certified by Recycled Claim Standard 2.0



**\*Eco friendly** All materials are biodegradable, recyclable. All waste are recycled. Energy and water consumption are minimised. No toxic products during production.  
**Washable** according to graphic instruction.  
**Recycled** recycled materials





1 brown

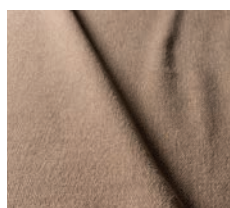

2 beige

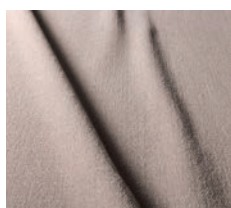

3 light beige



4 natural

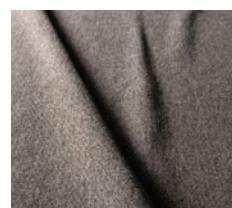

6 grey

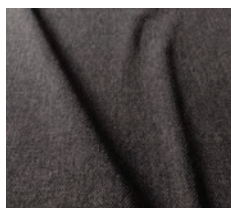

7 steel

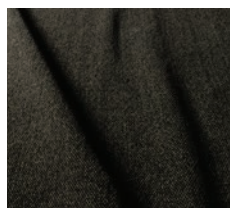

9 green



Technically advanced upholstery fabrics made of chenille fibres consisted of two simple twisted-together threads, between which are another cut fibres. Owing to that - fabric has a structure similar to that of velour or plush. A typical feature of the chenille - is an irregularity of upper structure, tiny irregular clearances, and downiness. It is a pile fabric and will flatten as a characteristic. For optimal appearance retention, regular light vacuuming or brushing with a soft brush is necessary.

**CONFIDENCE  
IN TEXTILES**

Tested for harmful substances  
according to Oeko-Tex® Standard 100

standard	version	flame retardant (FR)
III	price group	IV
445	weight (g/m²)	530
100 000	martindale abrasion resistance EN ISO 12947-2	100 000
4-5	martindale pilling resistance EN ISO 12947-2 (afetr 2000 rubs)	3-4
>5	colour fastness to light EN ISO 12947-2	5
	care instruction	
washable	special features*	-

45



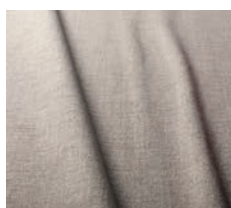

1 light beige

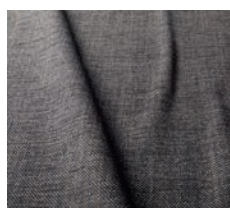

3 grey brown

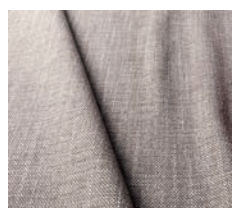

4 greige

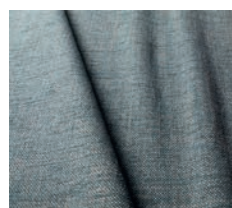

5 ocean blue

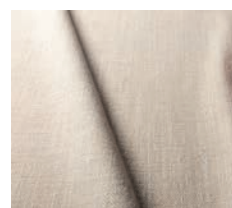

6 cream

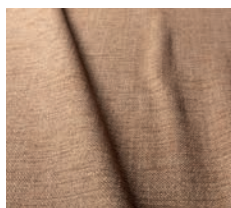

7 soft brown

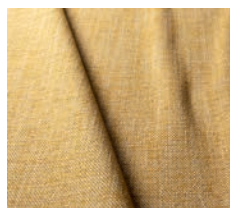

8 sunny yellow

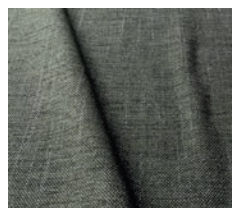

9 forest green

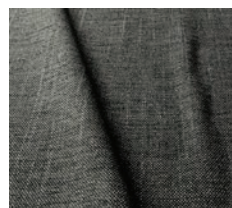

10 dark grey

## chenille

Technically advanced upholstery fabrics made of chenille fibres consisted of two simple twisted-together threads, between which are another cut fibres. Owing to that - fabric has a structure similar to that of velour or plush. A typical feature of the chenille - is an irregularity of upper structure, tiny irregular clearances, and downiness. It is a pile fabric and will flatten as a characteristic. For optimal appearance retention, regular light vacuuming or brushing with a soft brush is necessary.

### STANDARD

**polyester 86%, cotton 14%**



### FLAME RETARDANT (FR)

**polyester 86%, cotton 14%**

standard	version	flame retardant (FR)
III	price group	III
358	weight (g/m <sup>2</sup> )	396
80 000	martindale abrasion resistance EN ISO 12947-2	80 000
4	martindale pilling resistance EN ISO 12947-2 (afetr 2000 rubs)	4
5	colour fastness to light EN ISO 12947-2	5
	care instruction	
washable easy to clean	special features*	washable

**\*Easy to clean** an easy way to remove a stain - suffice rub with a damp cloth and soapy water.  
**Washable** according to graphic instruction.



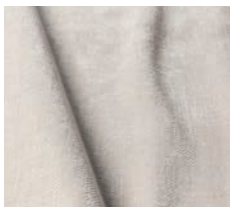

1 cream

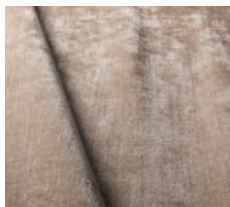

2 cold beige

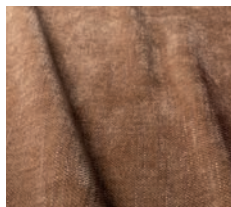

3 teddy brown



4 caramel



5 warm yellow



6 nude



7 pale rust



8 dusty pink

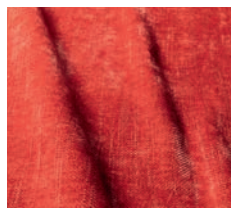

9 raspberry pink

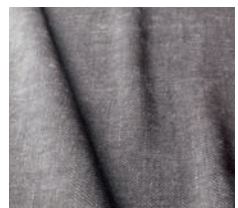

10 light grey



11 grey

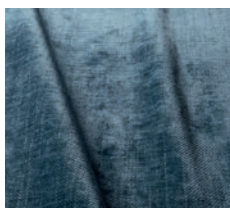

12 midnight blue

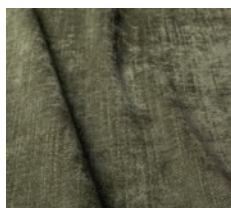

13 forest green

chenille

Technically advanced upholstery fabrics made of chenille fibres consisted of two simple twisted-together threads, between which are another cut fibres. Owing to that - fabric has a structure similar to that of velour or plush. A typical feature of the chenille - is an irregularity of upper structure, tiny irregular clearances, and downiness. It is a pile fabric and will flatten as a characteristic. For optimal appearance retention, regular light vacuuming or brushing with a soft brush is necessary.

STANDARD  
polyester 93%, linen 7%

FLAME RETARDANT (FR)  
polyester 93%, linen 7%

standard	version	flame retardant (FR)
III	price group	IV
464	weight (g/m²)	557
25 000	martindale abrasion resistance EN ISO 12947-2	25 000
4	martindale pilling resistance EN ISO 12947-2 (afetr 2000 rubs)	4
4	colour fastness to light EN ISO 12947-2	4
	care instruction	
washable	special features*	-

\*Washable according to graphic instruction.



GROUP IV









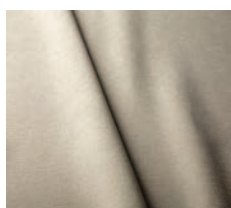

1 natural

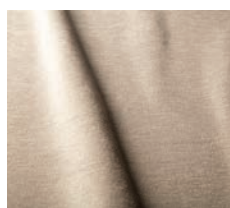

2 beige

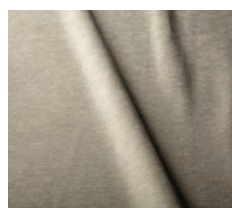

3 light grey

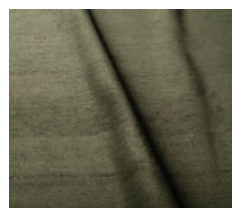

7 dark green

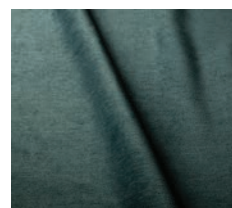

8 turquoise

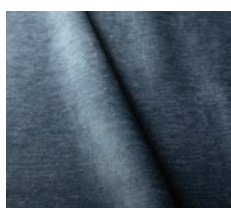

9 blue

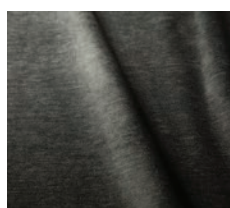

10 grey

# chenille

Technically advanced upholstery fabrics made of chenille fibres consisted of two simple twisted-together threads, between which are another cut fibres. Owing to that - fabric has a structure similar to that of velour or plush. A typical feature of the chenille - is an irregularity of upper structure, tiny irregular clearances, and downiness.

It is a pile fabric and will flatten as a characteristic. For optimal appearance retention, regular light vacuuming or brushing with a soft brush is necessary.

## STANDARD

polyester 73%, modacrylic 19%, cotton 8%



## FLAME RETARDANT (FR)

polyester 73%, modacrylic 19%, cotton 8%



The fabric without FR back coating.

standard = FR	version	flame retardant (FR)
IV	price group	IV
421	weight (g/m²)	421
60 000	martindale abrasion resistance EN ISO 12947-2	60 000
5	martindale pilling resistance EN ISO 12947-2 (afetr 2000 rubs)	5
5	colour fastness to light EN ISO 12947-2	5
	care instruction	
easy to clean eco friendly washable safe front	special features*	easy to clean eco friendly washable safe front

Fabric you can **clean with just water.**

Enjoy the everyday comfort provided by Aquaclean® Technology. Now you can get rid of small stains such as wine, coffee and food without having to wash with soap or detergent. Aquaclean® Technology is so effective that even stains from most marker pens comes off with just water!

**Regular maintenance instructions.**

For normal sofa maintenance we recommend that you vacuum the entire surface area regularly. You can use a normal home vacuum cleaner with a brush fitting.



\*Washable according to graphic instruction

**Easy to clean** an easy way to remove a stain - suffice rub with a damp cloth and soapy water.

**Eco friendly** all materials are biodegradable, recyclable. All waste are recycled. Energy and water consumption are minimised. No toxic products during production.

**Safe front** protects against viruses and bacteria.

### Water cleaning in three simple steps:



Remove any excess residue on the upholstery by careful scraping of the stain surface. (Make sure not to use a sharp object to prevent ripping the fabric).



Apply water over the stain, either directly or using a damp cloth. Wait a few seconds.



Press down over the stain with a damp cloth and rub gently over the fabric in circular movements. If the stain does not come off completely, repeat the process as required.



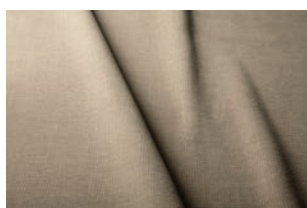

1 natural

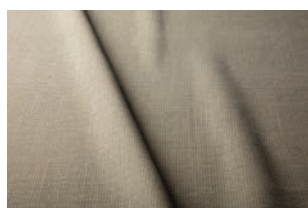

2 light grey

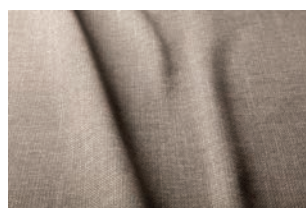

3 grey-beige

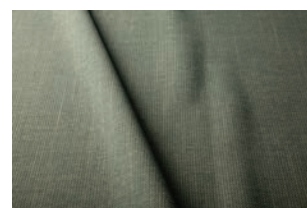

4 light turquoise

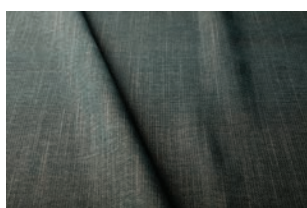

5 turquoise

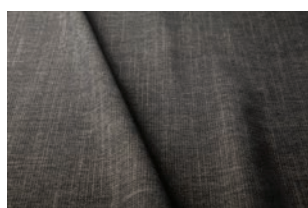

6 ocean blue

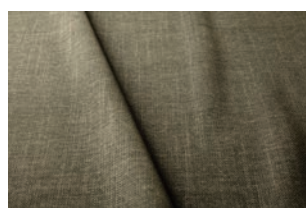

7 green

## chenille

Technically advanced upholstery fabrics made of chenille fibres consisted of two simple twisted-together threads, between which are another cut fibres. Owing to that - fabric has a structure similar to that of velour or plush. A typical feature of the chenille - is an irregularity of upper structure, tiny irregular clearances, and downiness.

It is a pile fabric and will flatten as a characteristic. For optimal appearance retention, regular light vacuuming or brushing with a soft brush is necessary.

### STANDARD

**recycled polyester 64%, seaqual upcycled yarn 36%**



### FLAME RETARDANT (FR)

**recycled polyester 64%, seaqual upcycled yarn 36%**

standard	version	flame retardant (FR)
IV	price group	IV
503	weight (g/m <sup>2</sup> )	600
50 000	martindale abrasion resistance EN ISO 12947-2	50 000
4	martindale pilling resistance EN ISO 12947-2 (afetr 2000 rubs)	4
5	colour fastness to light EN ISO 12947-2	5
	care instruction	
easy to clean eco friendly washable recycled	special features*	easy to clean eco friendly recycled

## The beauty of, sustainable, everyday products **made from upcycled marine plastic.**

SEAQUAL INITIATIVE works with NGOs, fishermen, authorities and local communities to help clean our oceans. Marine litter from our beaches, ocean floor and surface, rivers and estuaries, is collected by clean-up programs. It is then sorted into different material types and the plastic portion is cleaned and transformed into Upcycled Marine Plastic. Environmentally conscious brands and manufacturers then transform this new, fully- traceable raw material into inspiring sustainable products for every aspect of our lives. Consumer purchasing power is one of the most powerful tools for change. In choosing products containing Upcycled Marine Plastic, you are helping to clean our oceans.

### TOGETHER FOR A CLEAN OCEAN.

**\*Easy to clean** an easy way to remove a stain - suffice rub with a damp cloth and soapy water.

**Eco friendly** all materials are biodegradable, recyclable. All waste are recycled. Energy and water consumption are minimised. No toxic products during production.

**Washable** according to graphic instruction.

**Recycled** recycled materials.



**SEAQUAL**  
INITIATIVE



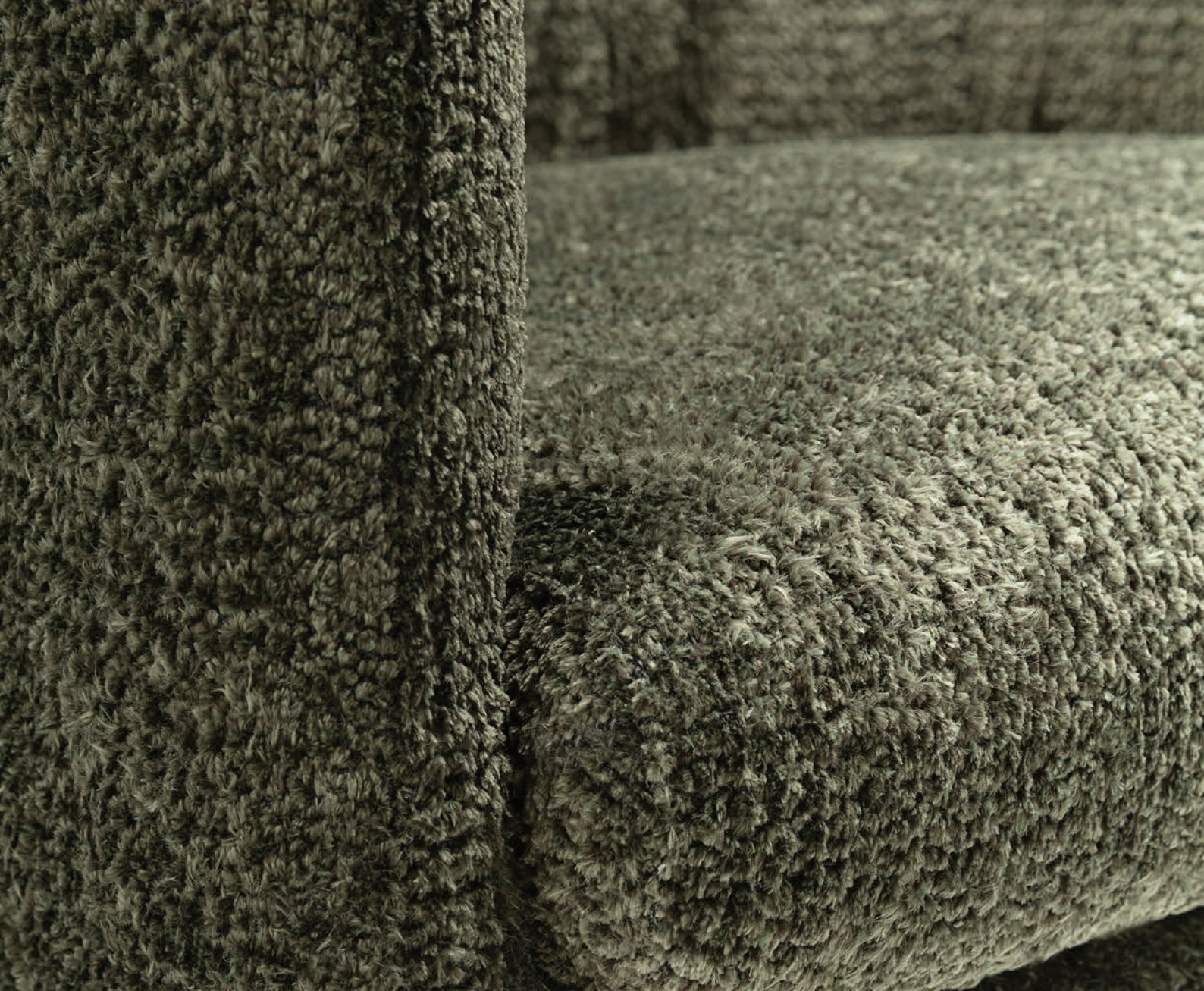

1 off white



2 light grey

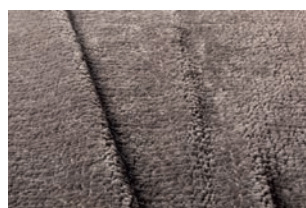

3 greige

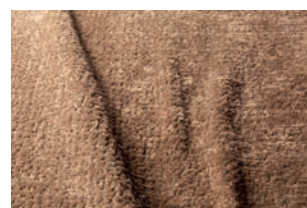

4 gold beige



5 anthracite

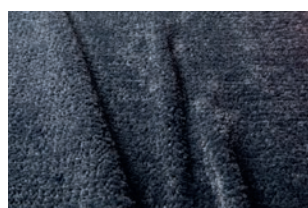

6 blue



7 green



## chenille

Technically advanced upholstery fabrics made of chenille fibres consisted of two simple twisted-together threads, between which are another cut fibres. Owing to that - fabric has a structure similar to that of velour or plush. A typical feature of the chenille - is an irregularity of upper structure, tiny irregular clearances, and downiness.

It is a pile fabric and will flatten as a characteristic. For optimal appearance retention, regular light vacuuming or brushing with a soft brush is necessary.

### STANDARD

**recycled polyester 94%, recycled cotton 6%**



### FLAME RETARDANT (FR)

**recycled polyester 94%, recycled cotton 6%**



standard	version	flame retardant (FR)
IV	price group	IV
697	weight (g/m <sup>2</sup> )	735
>100 000	martindale abrasion resistance EN ISO 12947-2	>100 000
5	martindale pilling resistance EN ISO 12947-2 (after 2000 rubs)	5
5	colour fastness to light EN ISO 12947-2	5
	care instruction	
washable eco friendly recycled easy care	special features*	eco friendly recycled easy care

**SKY** is part of our greencare range:  
**100% RECYCLED** and **recyclable fabrics.**

Sky is made of 100% recycled waste, including upcycled cotton from garments and recycled PET from waste. Recycled PET is converted into yarns. This way we create this eco-friendly upholstery fabric. Ultimately these recycled yarns are transformed into soft, beautiful, recycled fabrics.

from PET to fabric

170 x =

1 x



#### PET bottles

Post-consumer PET bottles are collected from the ocean by fishermen or originate from different households.



#### Flakes

Those used PET bottles are sorted by color and then transformed into flakes.



#### Pellets

Once the flakes are sorted, they are melted to pellets.



#### Yarn

Next in this recycling process, these pellets are spun into yarn.



#### Fabric

Here is where we step in to create our ecological Greencare fabrics from recycled yarn.

**\*Easy to clean** an easy way to remove a stain - suffice rub with a damp cloth and soapy water.

**Eco friendly** all materials are biodegradable, recyclable. All waste are recycled. Energy and water consumption are minimised. No toxic products during production.

**Washable** according to graphic instruction.

**Recycled** recycled materials.





beige-black

## jacquards

It is a fabric with woven patterns manufactured using a particular machine that allows controlling many threads separately, which means diversifying multicoloured patterns on a large surface can be created.

### STANDARD

**acrylic 59%, polyester 32%, wool 6%, recycled cotton 3%**

### FLAME RETARDANT (FR)

**acrylic 29%, polyester 62%, wool 6%, recycled cotton 3%**



standard	version	flame retardant (FR)
IV	price group	IV
680	weight (g/m <sup>2</sup> )	681
25 000	martindale abrasion resistance EN ISO 12947-2	60 000
3-4	martindale pilling resistance EN ISO 12947-2 (afetr 2000 rubs)	4
5	colour fastness to light EN ISO 12947-2	5
	care instruction	
washable easy care	special features*	-

\*Washable according to graphic instruction



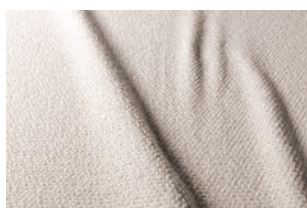

1 natural



2 beige

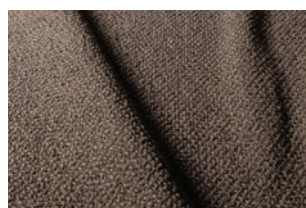

3 light brown



4 silver

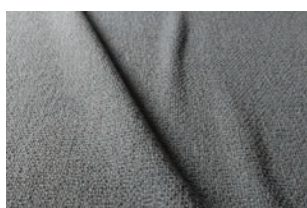

5 turquoise

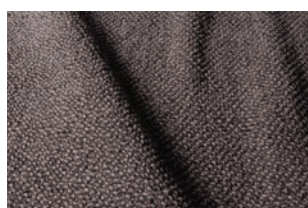

6 grey-brown

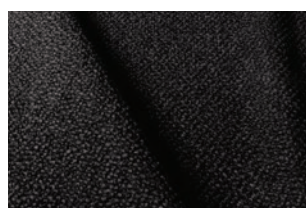

7 dark grey

## jacquards

It is a fabric with woven patterns manufactured using a particular machine that allows controlling many threads separately, which means diversifying multicoloured patterns on a large surface can be created.

### STANDARD

**polyester 39%, acrylic 39%, cotton 14%, wool 8%**



### FLAME RETARDANT (FR)

**polyester 39%, acrylic 39%, cotton 14%, wool 8%**

standard	version	flame retardant (FR)
IV	price group	IV
548	weight (g/m <sup>2</sup> )	685
35 000	martindale abrasion resistance EN ISO 12947-2	35 000
4	martindale pilling resistance EN ISO 12947-2 (afetr 2000 rubs)	4
5	colour fastness to light EN ISO 12947-2	5
	care instruction	
easy to clean washable	special features*	-

**\*Easy to clean** an easy way to remove a stain - suffice rub with a damp cloth and soapy water.

**Eco friendly** all materials are biodegradable, recyclable. All waste are recycled. Energy and water consumption are minimised. No toxic products during production.

**Washable** according to graphic instruction.



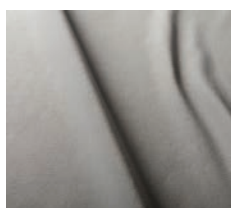

1 light grey



2 light beige

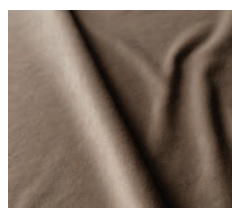

3 beige

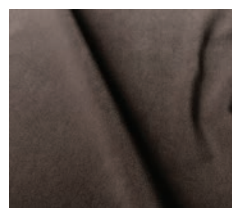

4 greige



5 yellow

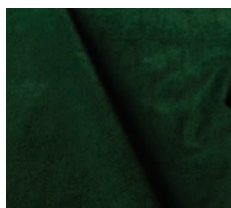

6 green

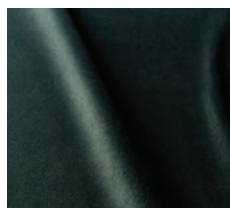

7 dark green

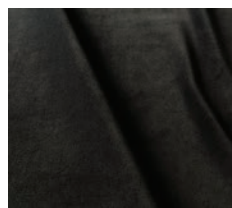

8 dark grey



9 blue

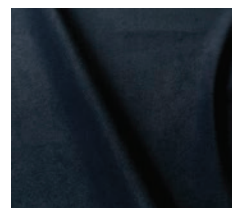

10 dark blue

## velours

Elegant upholstery fabrics are most frequently produced in manufacturing two-layer knitted fabric, intertwining the layers with fibres creating a tick mesh, and then cutting up both layers. In this way, each of the layers has a thick fleece. The most recognizable feature of velour is its very high strength - at the same time, it gives a pleasant touch feeling.

### STANDARD

polyester 80%, modacrylic 16%, viscose 4%



### FLAME RETARDANT (FR)

polyester 80%, modacrylic 16%, viscose 4%



standard = FR	version	flame retardant (FR)
IV	price group	IV
432	weight (g/m <sup>2</sup> )	432
>100 000	martindale abrasion resistance EN ISO 12947-2	>100 000
5	martindale pilling resistance EN ISO 12947-2 (afetr 2000 rubs)	5
5	colour fastness to light EN ISO 12947-2	5
	care instruction	
easy to clean eco friendly washable safe front	special features*	easy to clean eco friendly washable safe front

## Fabric you can clean with just water.

Enjoy the everyday comfort provided by Aquaclean® Technology. Now you can get rid of small stains such as wine, coffee and food without having to wash with soap or detergent. Aquaclean® Technology is so effective that even stains from most marker pens comes off with just water!

### Regular maintenance instructions.

For normal sofa maintenance we recommend that you vacuum the entire surface area regularly. You can use a normal home vacuum cleaner with a brush fitting.



\*Washable according to graphic instruction

**Easy to clean** an easy way to remove a stain - suffice rub with a damp cloth and soapy water.

**Eco friendly** all materials are biodegradable, recyclable. All waste are recycled. Energy and water consumption are minimised. No toxic products during production.

**Safe front** protects against viruses and bacteria.

### Water cleaning in three simple steps:



Remove any excess residue on the upholstery by careful scraping of the stain surface. (Make sure not to use a sharp object to prevent ripping the fabric).



Apply water over the stain, either directly or using a damp cloth. Wait a few seconds.



Press down over the stain with a damp cloth and rub gently over the fabric in circular movements. If the stain does not come off completely, repeat the process as required.





1 off-white



2 flax

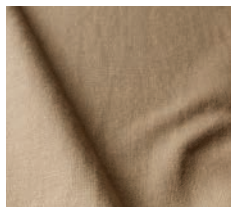

3 beige

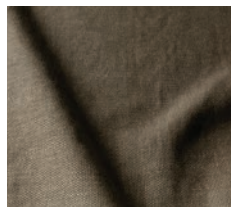

4 light brown



5 black



6 grey

## smooth natural

Upholstery fabric manufactured from simple fibres, without hair, of rough natural texture, creating a smooth, uniform layer. It is made of linen, cotton, or viscose or a mixture of these fibres with a small number of synthetic ones.

### STANDARD

linen 50%, cotton 38%, viscose 8%, other 4%

standard	version	flame retardant (FR)
IV	price group	IV
403	weight (g/m <sup>2</sup> )	
>30 000	martindale abrasion resistance EN ISO 12947-2	
4/5	martindale pilling resistance EN ISO 12947-2 (afetr 2000 rubs)	
4	colour fastness to light EN ISO 12947-2	
    	care instruction	
natural washable	special features*	Meets the 1988 safety regulations by inclusion of a fire resistant interliner.

\*Natural – more than 75% of natural fibres.

Washable according to graphic instruction; washing only on the left side.



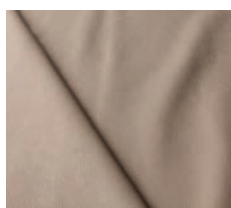

1 light beige



2 white

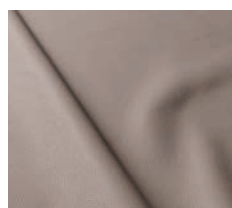

3 grey-beige

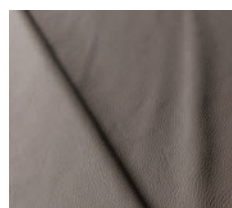

4 stone

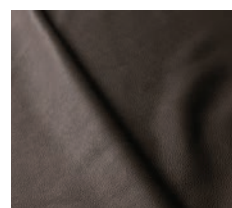

5 dark grey

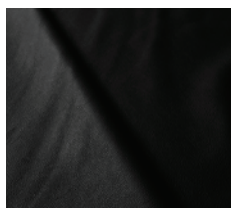

6 black

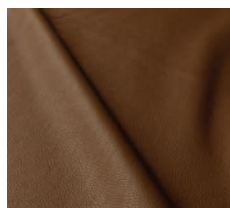

7 brown

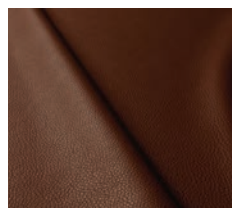

8 cognac

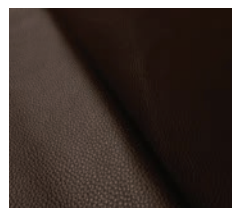

9 dark brown

Leather has specific features: such as texture, variations of hues, slight scratches, scars, pricks, and other marks that appeared before the process of tanning, which proves its natural origin. Furniture leathers are available in a few sorts that differ one from another, with thickness, finishing method, softness, and texture, which is palpable.

## **REGULAR USE OF LEATHER FURNITURE**

A natural process that accompanies the use of leather furniture is the appearance of folds, creases, and shining. An absolutely natural feature is the folds of back and seat pads. This process depends upon the insensitivity and quality of furniture use. It is recommendable to use all seats as evenly as possible to minimise the effects of that process.

## **LEATHER PROTECTION**

Leather protection long-lasting good appearance of a piece of leather furniture depends on the conditions in which furniture is using. What negatively influences the leather is high temperature, dry air, and direct exposure to harsh sunbeams. Such conditions are bound to shorten the life span of leather upholstery. The minimum distance between a piece of furniture and a source of heat should be 30 cm.

## **LEATHER MAINTENANCE AND CLEANING**

Leather furniture requires regular care. The method and frequency of cleaning, maintenance, and using intensity depend on the degree of soil. At least once per 6 months leather surface needs to be cleaned with a special preparation or with water and soft potash soap. It also needs to be maintained with a dedicated agent designed for leather care. Proper care and correct usage extend its perfect looks for many, many years.





EXCLUSIVE







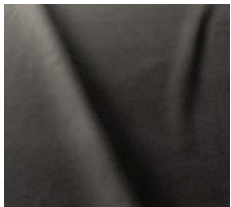

2003 dark grey

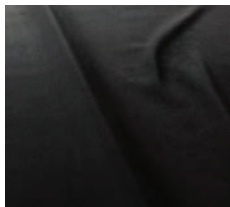

1404 anthracite

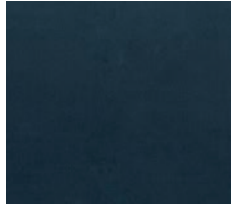

1406 turquoise

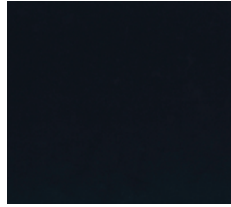

58 blue



54 dark blue

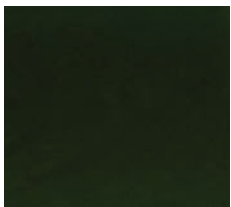

1401 green

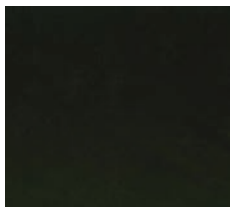

1402 dark green

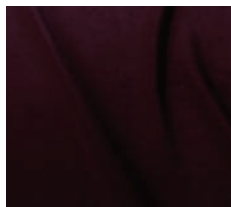

2007 wine red

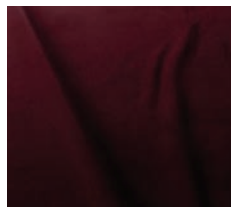

1405 claret

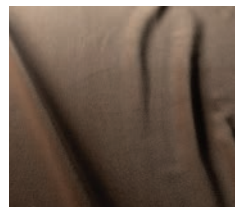

05 light brown

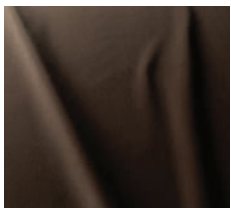

2012 fango





## velours

Elegant upholstery fabrics are most frequently produced in manufacturing two-layer knitted fabric, intertwining the layers with fibres creating a tick mesh, and then cutting up both layers. In this way, each of the layers has a thick fleece. The most recognizable feature of velour is its very high strength - at the same time, it gives a pleasant touch feeling.

### COMPOSITION

**cotton 100%**

### standard

weight (g/m <sup>2</sup> )	540
martindale abrasion resistance EN ISO 12947-2	>70 000
martindale pilling resistance EN ISO 12947-2 (afetr 2000 rubs)	2
colour fastness to light EN ISO 12947-2	3-4
care instruction	    
special features*	natural

\*Natural – more than 75% of natural fibres.





1 natural



2 flax



3 beige



4 olive

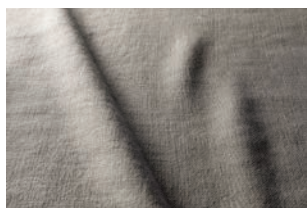

5 grey



6 graphite

## smooth natural





Upholstery fabric manufactured from simple fibres, without hair, of rough natural texture, creating a smooth, uniform layer. It is made of linen, cotton, or viscose or a mixture of these fibres with a small number of synthetic ones.

### COMPOSITION

linen 100%



### standard

weight (g/m <sup>2</sup> )	600
martindale abrasion resistance EN ISO 12947-2	>20 000
martindale pilling resistance EN ISO 12947-2 (afetr 2000 rubs)	4
colour fastness to light EN ISO 12947-2	4
care instruction	    
special features*	washable natural

\***Eco friendly** all materials are biodegradable, recyclable. All waste are recycled. Energy and water consumption are minimised. No toxic products during production.

**Washable** according to graphic instruction.

**Natural** – more than 75% of natural fibres.





1 off-white



2 light turquoise



3 beige

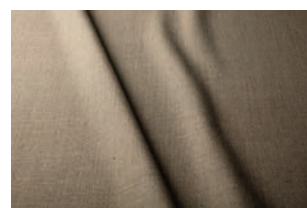

4 grey-beige

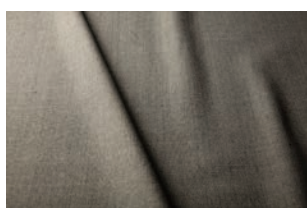





5 grey

## jacquards

Upholstery fabric manufactured from simple fibres, without hair, of rough natural texture, creating a smooth, uniform layer. It is made of polyester, acryl, polyamide, acetate, or a mixture of these fibres with natural ones.

COMPOSITION  
acrylic 100%



standard	
weight (g/m <sup>2</sup> )	480
martindale abrasion resistance EN ISO 12947-2	30 000
martindale pilling resistance EN ISO 12947-2 (afetr 2000 rubs)	4-5
colour fastness to light EN ISO 12947-2 EN ISO 105 B04	7/8 blue scale 4/5 after 1000 hour of exposure on the grey scale
care instruction	    
special features*	washable outdoor

Seamless comfort for both **indoor and outdoor** environments.

**The new and innovative Tempotest Home® LS bre allows for previously unseen performance and top-quality fabrics that are aesthetic and functional for both INDOOR and OUTDOOR environments.**

Thanks to the innovative Teflon® Extreme finishing, Tempotest Home® LS fabrics are water/oil repellent, resistant to mould and stains, salt and fading due to solar radiation. Tempotest Home® LS fabrics are OEKO-TEX® certified. The fabrics produced with the new Tempotest Home® LS fibre are recognised for their high level of softness and appearance that is very similar to natural fibre products. These are characteristics and properties, never before achieved in outdoor fabrics.

### Fabric features:

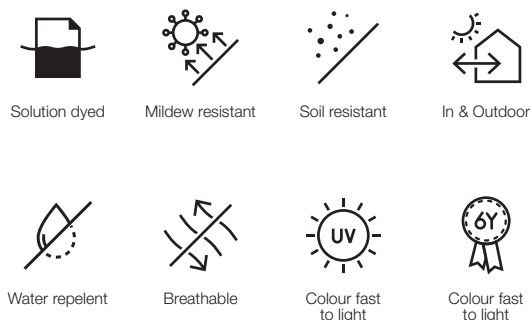

### Warranty

Tempotest Home LS fabrics are guaranteed 6 years. The limited warranty only covers loss of colour due to normal exposure to solar radiation and normal weather conditions in general.



\*Washable according to graphic instruction.





1 natural

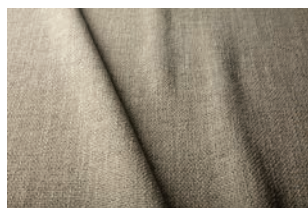

2 grey-beige

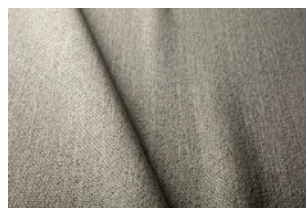

3 grey

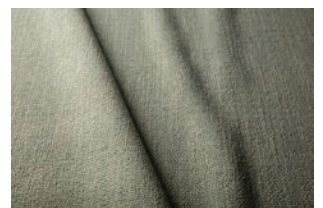

4 light turquoise

It is a fabric with woven patterns manufactured using a particular machine that allows controlling many threads separately, which means diversifying multicoloured patterns on a large surface can be created.

polypropylene 100%



A worry free care for **outdoor furniture.**



Quick and easy removal of common household stains using just water and mild soap. (Brush off loose dirt first).



Easycare outdoor fabrics allow water to pass through them which ensures rapid drying.



- High resistance to wear and tear
- High abrasion
- Soft touch
- Pilling-resistant



Our fabrics are resistant to fungus.  
It is an intrinsic property of the yarns we use.



Our modern textiles are top of the line in terms of look and feel and can be used in- and outside the house.



Our fabrics meet the highest quality standards regarding fading due to UV rays. They are colourfast to chlorine water, salty water and sweat. We provide 5 year warranty on the fabric against fading from sunlight and UV rays.

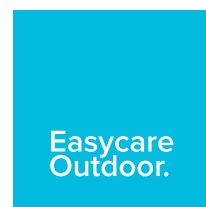

DEVELOPED IN BELGIUM

\***Washable** according to graphic instruction.

**Easy to clean** an easy way to remove a stain - suffice rub with a damp cloth and soapy water.





1 natural



3 light turquoise

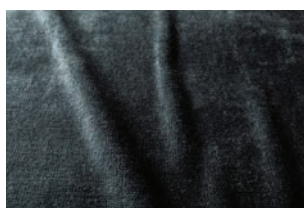

4 navy blue

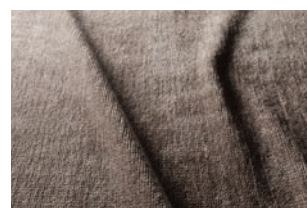

7 brown



9 light grey

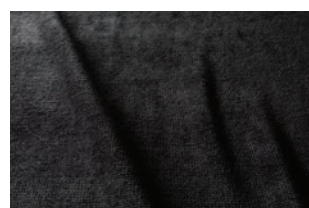

10 anthracite

## chenille

Technically advanced upholstery fabrics made of chenille fibres consisted of two simple twisted-together threads, between which are another cut fibres. Owing to that - fabric has a structure similar to that of velour or plush. A typical feature of the chenille - is an irregularity of upper structure, tiny irregular clearances, and downiness. It is a pile fabric and will flatten as a characteristic. For optimal appearance retention, regular light vacuuming or brushing with a soft brush is necessary.

COMPOSITION  
**cotton 53%, acrylic 47%**

standard	version	flame retardant (FR)
643	weight (g/m <sup>2</sup> )	643
25 000	martindale abrasion resistance EN ISO 12947-2	25 000
4	martindale pilling resistance EN ISO 12947-2 (afetr 2000 rubs)	4
5	colour fastness to light EN ISO 12947-2	5
	care instruction	
-	special features*	-



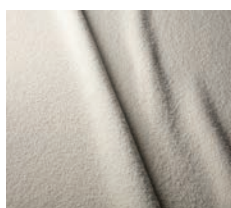

1 off-white



2 light grey

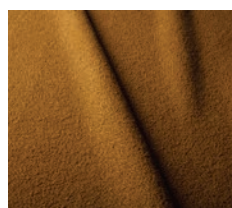

3 mustard

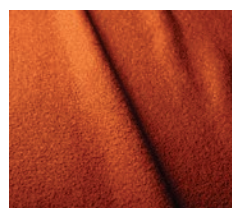

4 orange



5 brown



6 green

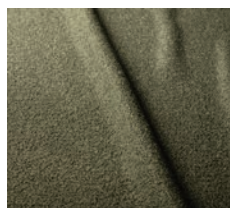

7 dark green

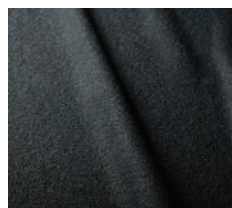



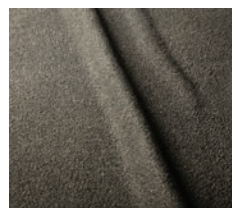

8 dark blue



9 dark grey

Bouclé is both a yarn and a fabric made from it. The yarn is made from length loops of similar size that range from tiny circlelets to large curls. It is nubby fabric - to make bouclé, at least two strands are combined, with the tension on one strand being much looser than the other as being connected to its plies. Loose strands form loops; the other strand is an anchor for the previous one. Bouclé is also a name of the fabric produce from this type of yarn, especially fabric that maintains the looped appearance.

cotton 40%, viscose 35%, acrylic 20%, polyamide 5%

standard	
weight (g/m <sup>2</sup> )	714
martindale abrasion resistance EN ISO 12947-2	50 000
martindale pilling resistance EN ISO 12947-2 (afetr 2000 rubs)	4
colour fastness to light EN ISO 12947-2	5
care instruction	    
special features*	natural

The starting point for the conception of this fabric has been the yarn. By appealing to our know-how we have designed a bouclé yarn with such a composition to have the possibility to choose which fibers have to be dyed and which ones have to be kept as natural. In this way we can obtain a wider and deeper range of colour shades. We opted for viscose and acrylic in order to finally have fibers with excellent features of strength and softness and, at the same time, different dye affinities.

Its warp, with a very fine yarn and a high thread count has been chosen for the consistency of the fusion between style and technique. If on the one hand you can almost have the feeling that the bouclé yarn is floating intertwined with a fine, quite invisible thread, on the other hand cotton gives the fabric such a strength and consistency.

Last but not least, the piece dyeing process. We opted for acid and cellulosic dyes, always leaving the acrylic untouched. In this way we can finally obtain colour tones with a natural, slightly *mélange* look. The finishing process with the use of silicon-based products makes the fabric soft and smooth, so that our hand can confirm what our eyes have previously perceived.

\***Natural** – more than 75% of natural fibres.



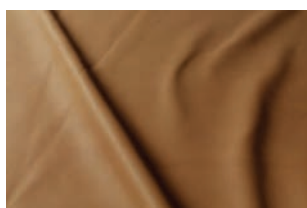

1 latte

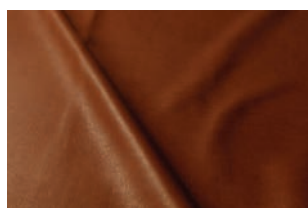

2 cognac

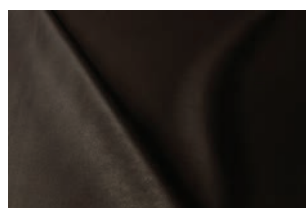

3 dark brown

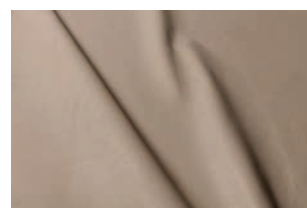

4 natural

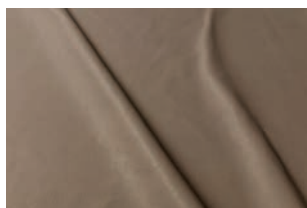

5 sand

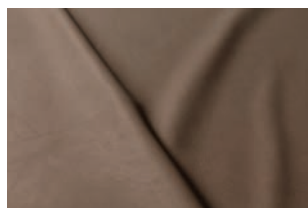

6 opal

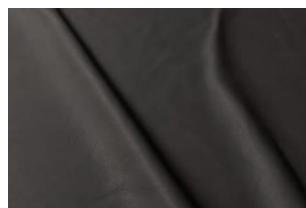

7 grey

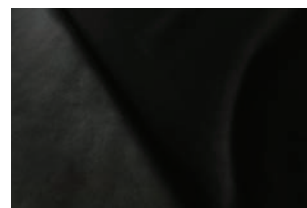

8 black

**Characteristic** Pure Aniline is doubtlessly one of the softest leathers to the touch. It owes that feature to the finest selection of raw hides. It is a very exclusive product - only about 5% of upholstered furniture sold today is in it. This leather naturally breaths well - what makes even sitting for extended periods is comfortable from a touch and temperature perspective.









































































































































Aniline leather is the most natural leather, with the unique surface characteristics of the hide remaining visible. It is coloured only with dye and not with a surface coating of polymer and pigment. Furthermore, applying the colour leather process is as follows: the dye penetrating the leather and extending beyond the surface into the leather. The stains using in that process are clear and free from chemicals that allow the grain structure of the leather to be well visible. These dyes show the natural texture of the material. Unfortunately, they do not protect the leather from damages. These hides will exhibit some natural features, such as healed scars, scratches, neck and belly wrinkles, which gives them an original look. There are colour differences - between the swatches to the very same leather - it is because leather is a natural product and will absorb dyes differently within the hide and from hide to hide. This leather will develop a rich patina of wealth over time. Additionally, it will fade with prolonged exposure to sunlight. Due to the natural character of the leather, it is more exposed to dirt and stains - to prevent that process, you should regularly wipe it.

**Regular use of leather furniture** A natural process that accompanies using leather furniture is the appearance of folds, creases, and shining. An absolutely natural feature is the folds of back and seat pads. This process depends upon the insensitivity and quality of furniture use. It is recommendable to use all seats as evenly as possible to minimise the effects of that process.

**Leather protection** The long-lasting good appearance of a piece of leather furniture depends on the conditions in which furniture is using. What negatively influences the leather is high temperature, dry air, and direct exposure to harsh sunbeams. Such conditions are bound to shorten the life span of leather upholstery. The minimum distance between a piece of furniture and a source of heat should be 30 cm.



# STANDARD VERSION

FABRIC	COLOR	CARE INSTRUCTION	MARTIN-DALE	PRICE GROUP	 <small>Tested for harmful substances according to Oeko-Tex® Standard 100 00000000</small>
Arya	1 l.grey, 2 l.beige, 4 grey, 5 grey-black, 6 anthracite	    	48 000	I	
King	1 natural, 2 beige, 4 l.grey, 5 grey-beige, 6 grey, 7 l.blue, 8 l.turquoise, 10 black-white	    	50 000	I	✓
Luna	1 off-white, 2 beige, 3 teddy brown, 6 caramel, 5 dark grey, 4 light grey, 7 blue, 8 dark green, 9 green	    	27 000	I	✓
Star	1 natural, 2 beige, 3 grey-brown, 4 light grey, 5 grey, 6 blue-grey	   	30 000	I	✓
Poem	1 natural, 2 grey, 4 d.blue, 6 beige, 7 grey-beige, 9 earth	    	50 000	I	✓
Atropa	1 grey-beige, 2 l.grey, 3 beige, 4 mustard, 5 orange, 6 cognac, 7 camel, 8 khaki, 9 d.blue, 10 grey	    	25 000	II	
Elyot	1 natural, 2 l.brown, 4 salmon, 6 orange, 7 mustard, 8 green, 9 l.turquoise, 10 turquoise, 11 d.blue, 13 grey-beige, 14 grey	    	90 000	II	✓
Poppy	1 off-white, 2 beige, 3 brown, 4 green, 5 light grey, 6 grey	    	100 000	II	
Sneak	1 natural, 2 grey-beige, 3 l.turquoise, 4 l.grey, 5 grey, 6 anthracite	    	38 000	II	
Storm	1 natural, 2 light grey, 3 grey, 4 dark grey	   	90 000	II	✓
Bloom	1 cream, 2 teddy brown, 3 warm yellow, 4 pale orange, 5 warm red, 6 green, 7 blue, 8 grey, 9 midnight blue	    	80 000	III	
Caleido	1420 white, 1419 natural, 3790 l.beige, 10996 grey-beige, 2990 powder pink, 1497 l.grey, 10997 grey, 2934 d.grey, 12025 yellow, 3644 coral, 9881 grey-green, 1988 indygo blue	   	32 500	III	✓
Caleido Stampato	1 natural, 2 beige, 4 cool beige, 6 olive, 7 turquoise, 8 l.blue, 9 d.blue, 10 steel, 11 grey-brown, 12 grey-beige	    	32 500	III	✓
Classic Velvet	4 l.grey, 5 grey, 6 anthracite, 11 d.blue, 12 navy blue, 16 yellow, 17 pink, 18 raspberry pink, 21 caramel, 22 teddy brown, 19 rust, 20 deep orange, 23 fango, 24 warm beige, 25 garden green, 26 forest green, 27 deep green, 28 turquoise,	    	100 000	III	✓
Heather	1 natural, 2 l.beige, 3 beige, 4 l.brown, 5 copper brown, 6 olive brown, 7 mustard green, 8 steel grey	    	50 000	III	✓
Moss	1 mustard, 2 d.green, 3 orange, 4 d.brown, 5 d.grey, 6 natural, 7 cold beige, 9 l.brown, 10 l.grey, 12 anthracite, 13 blue, 14 d.blue	    	25 000	III	✓
Rock	1 natural, 2 l.grey, 3 beige, 4 cool beige, 5 brown, 6 anthracite	    	35 000	III	✓
Stipa	1 brown, 2 beige, 3 l.beige, 4 natural, 6 grey, 7 steel, 9 green	    	100 000	III	✓
Timber	1 l.beige, 3 grey brown, 4 greige, 5 ocean blue, 6 cream, 7 soft brown, 8 sunny yellow, 9 forest green, 10 d.grey,	    	80 000	III	✓
Wildflower	1 cream, 2 cold beige, 3 teddy brown, 4 caramel, 5 warm yellow, 6 nude, 7 pale rust, 8, dusty pink, 9 raspberry pink, 10 l.grey, 11 grey, 12 midnight blue, 13 forest green	    	25 000	III	
Lilac	1 natural, 2 beige, 3 l.grey, 7 d.green, 8 turquoise, 9 blue, 10 grey	    	60 000	IV	✓ 
Nori	1 natura, 2 l.grey, 3 grey-beige, 4 l. turquoise, 5 turquoise, 6 ocean blue, 7 green	    	50 000	IV	✓ 
Sky	1 off white, 2 l.grey, 3 greige, 4 gold beige, 5 anthracite, 6 blue, 7 green	    	>100 000	IV	✓ 
Spoty	beige-black	    	25 000	IV	✓
Togo	1 natural, 2 beige, 3 l.brown, 4 silver, 5 turquoise, 6 grey-brown, 7 d.grey	    	35 000	IV	✓
Velvy	1 l.grey, 2 l.beige, 3 beige, 4 greige, 5 yellow, 6 green, 8 d.grey, 9 blue, 10 d.blue	    	>100 000	IV	✓ 
Wind	1 off-white, 2 flax, 3 beige, 4 l.brown, 5 black, 6 grey	    	>30 000	IV	

























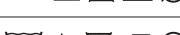

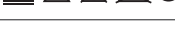
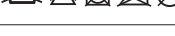
LEATHER	COLOR	PRICE GROUP
Touch	1 l.beige, 2 white, 3 grey-beige, 4 stone, 5 d.grey, 6 black, 7 brown, 8 cognac, 9 d.brown	LEATHER

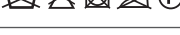
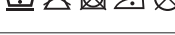
FABRIC	COLOR	CARE INSTRUCTION	MARTIN-DALE	PRICE GROUP	* 
Lario	2003 d.grey, 1404 anthracite, 1406 turquoise, 58 blue, 54 d.blue, 1401 green, 1402 d.green, 2007 wine red, 1405 claret, 05 l.brown, 2012 fango		>70 000	EXCL	
Linen L007	1 natural, 2 flax, 3 beige, 4 olive, 5 grey, 6 graphite		>20 000	EXCL	
Maple 	1 off-white, 2 l. turquoise, 3 beige, 4 grey-beige, 5 grey		30 000	EXCL	 
Pine 	1 natural, 2 grey-beige, 3 grey, 4 l. turquoise		40 000	EXCL	 
Specchio	1 natural, 3 l.turquoise, 4 navy blue, 7 brown, 9 l.grey, 10 anthracite		25 000	EXCL	
Willow	1 off-white, 2 l.grey, 3 mustard, 4 orange, 5 brown, 6 green, 7 d.green, 8 d.blue, 9 d.grey		50 000	EXCL	

LEATHER	COLOR	PRICE GROUP
Anilina	1 latte, 2 cognac, 3 d.brown, 4 natural, 5 sand, 6 opal, 7 grey, 8 black	LEATHER

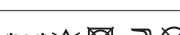

# FLAME RETARDANT VERSION

FABRIC	COLOR	CARE INSTRUCTION	MARTIN-DALE	PRICE GROUP	
Star	1 natural, 2 beige, 3 grey-brown, 4 light grey, 5 grey, 6 blue-grey		30 000	I	✓
Arya	1 l.grey, 2 l.beige, 4 grey, 5 grey-black, 6 anthracite		48 000	II	
Atropa	1 grey-beige, 2 l.grey, 3 beige, 4 mustard, 5 orange, 6 cognac, 7 camel, 8 khaki, 9 d. blue, 10 grey		25 000	II	
King	1 natural, 2 beige, 4 l.grey, 5 grey-beige, 6 grey, 7 l.blue, 8 l.turquoise, 10 black-white		50 000	II	
Luna	1 off-white, 2 beige, 3 teddy brown, 6 caramel, 5 dark grey, 4 light grey, 7 blue, 8 dark green, 9 green		45 000	II	✓
Poppy	1 off-white, 2 beige, 3 brown, 4 green, 5 light grey, 6 grey		100 000	II	
Storm	1 off-white, 2 beige, 3 brown, 4 green, 5 light grey, 6 grey		90 000	II	✓
Caleido	1420 white, 1419 natural, 3790 l.beige, 10996 grey-beige, 2990 powder pink, 1497 l.grey, 10997 grey, 2934 d.grey, 12025 yellow, 3644 coral, 9881 grey-green, 1988 indygo blue	natural fabric		III	
Caleido Stampato	1 natural, 2 beige, 4 cool beige, 6 olive, 7 turquoise, 8 l.blue, 9 d.blue, 10 steel, 11 grey-brown, 12 grey-beige	natural fabric		III	
Elyot	1 natural, 2 l.brown, 4 salmon, 6 orange, 7 mustard, 8 green, 9 l.turquoise, 10 turquoise, 11 d.blue, 13 grey-beige, 14 grey		90 000	III	
Sneak	1 natural, 2 grey-beige, 3 l.turquoise, 4 l.grey, 5 grey, 6 anthracite		38 000	III	
Timber	1 l.beige, 3 grey brown, 4 greige, 5 ocean blue, 6 cream, 7 soft brown, 8 sunny yellow, 9 forest green, 10 d.grey,		80 000	III	
Bloom	1 cream, 2 teddy brown, 3 warm yellow, 4 pale orange, 5 warm red, 6 green, 7 blue, 8 grey, 9 midnight blue		80 000	IV	
Classic Velvet	4 l.grey, 5 grey, 6 anthracite, 11 d.blue, 12 navy blue, 16 yellow, 17 pink, 18 raspberry pink, 21 caramel, 22 teddy brown, 19 rust, 20 deep orange, 23 fango, 24 warm beige, 25 garden green, 26 forest green, 27 deep green, 28 turquoise		100 000	IV	
Heather	1 natural, 2 l.beige, 3 beige, 4 l.brown, 5 copper brown, 6 olive brown, 7 mustard green, 8 steel grey		50 000	IV	
Lilac	1 natural, 2 beige, 3 l.grey, red, 7 d.green, 8 turquoise, 9 blue, 10 grey		60 000	IV	
Moss	1 mustard, 2 d.green, 3 orange, 4 d.brown, 5 d.grey, 6 natural, 7 cold beige, 9 l.brown, 10 l.grey, 12 anthracite, 13 blue, 14 d.blue		25 000	IV	
Nori	1 natural, 2 l.grey, 3 grey-beige, 4 l.turquoise, 5 turquoise, 6 ocean blue, 7 green		50 000	IV	
Rock	1 natural, 2 l.grey, 3 beige, 4 cool beige, 5 brown, 6 anthracite		35 000	IV	
Sky	1 off white, 2 l.grey, 3 greige, 4 gold beige, 5 anthracite, 6 blue, 7 green		>100 000	IV	
Spoty	beige-black		60 000	IV	✓
Stipa	1 brown, 2 beige, 3 l.beige, 4 natural, 6 grey, 7 steel, 9 green		100 000	IV	
Togo	1 natural, 2 beige, 3 l.brown, 4 silver, 5 turquoise, 6 grey-brown 7 d.grey		35 000	IV	
Wildflower	1 cream, 2 cold beige, 3 teddy brown, 4 caramel, 5 warm yellow, 6 nude, 7 pale rust, 8, dusty pink, 9 raspberry pink, 10 l.grey, 11 grey, 12 midnight blue, 13 forest green		25 000	IV	
Velvy	1 l.grey, 2 l.beige, 3 beige, 4 greige, 5 yellow, 6 green, 8 d.grey, 9 blue, 10 d.blue		>100 000	IV	
Wind	1 off-white, 2 flax, 3 beige, 4 l. brown, 5 black, 6 grey	natural fabric		IV	

FABRIC	COLOR	CARE INSTRUCTION	MARTIN-DALE	PRICE GROUP	* 
Specchio	1 natural, 3 l.turquoise, 4 navy blue, 7 brown, 9 l.grey, 10 anthracite		25 000	EXCL	





**ACTONA**  
GROUP

**SITS**